



DEPARTMENT OF  
ENVIRONMENTAL PROGRAMS

## Worcester County

GOVERNMENT CENTER  
ONE WEST MARKET STREET, ROOM 1306  
SNOW HILL, MARYLAND 21863  
TEL:410.632.1220 / FAX: 410.632.2012

LAND PRESERVATION PROGRAM  
STORMWATER MANAGEMENT  
SEDIMENT AND EROSION CONTROL  
SHORELINE CONSTRUCTION  
AGRICULTURAL PRESERVATION  
ADVISORY BOARD

WELL & SEPTIC  
WATER & SEWER PLANNING  
PLUMBING & GAS  
CRITICAL AREAS/FORESTRY  
COMMUNITY HYGIENE

September 22, 2020

This notification is to advise you that the Department has received and is presently reviewing the following request for a shoreline construction project:

Thomas Jenkins - Request No. 2020-082 – Request to install a 6' x 90' pier with a 10' x 20' "L" shaped platform not to exceed 100' channelward. This project is located on vacant lot on Martins Port Drive, Martins' Port Subdivision, also known as Tax Map 9, Parcel 161, Lot 12A in the Fifth Tax District of Worcester County, Maryland.

The Department in considering this application will make specific findings of fact with regard to the environmental impact, navigational impact, recreational potential, commercial benefit to Worcester County, impact of the proposed construction upon the surrounding neighborhood and upon property values therein, and any other pertinent issues. Approval from the Department does not guarantee approval from any other applicable regulatory agencies.

**If you have an interest, which may be adversely affected by the issuance of this permit, you are requested to notify this Department in writing within fifteen (15) calendar days, which will end on October 7, 2020.**

Sincerely,

Joy S Birch

Natural Resources Specialist III

cc: Interested Parties  
File



WORCESTER COUNTY
SHORELINE CONSTRUCTION
APPLICATION

Request No.: 2020-082
Submission Date: 9/3/20

Major Construction (\$300.00)
Minor Construction (\$150.00)

Written Description of Proposed Improvement (include channelward distance):

Install a 6' x 90' pier with a 10' x 20' platform at the end.
Maximum channel ward extension of 100'.

Property Description:

Map: 0009 Parcel: 0161 Lot: 12A Section: Block: Tax District: 5
Street Address: Lot 12, Martin's Port, Bishopville, MD 21813
Subdivision: 0000
Dwelling on lot: Dwelling under construction: Vacant: Commercial:

Owner: Thomas Jenkins Phone No.
Mailing Address: 7521 Bel Air road, Nottingham, MD 21236
E-Mail Address: gcbcinc@yahoo.com

Contractor: R. G. Murphy Marine Construction Phone No.: 443-497-0271
Mailing Address: 13239 Rollie Road, Bishopville, MD 21813
E-Mail Address: rgmurphy11@comcast.net

Recorded Adjacent Property Owner: Thomas Jenkins
Property Address: Lot 13A, Martins Port Drive, Bishopville, MD 21813
Tax Map: 0009 Parcel: 0161 Lot: 13A Section: Block:

Recorded Adjacent Property Owner: Martins Port Subdivision, LLC
Property Address: Lot 11 Martins Port Drive, Bishopville, MD 21813
Tax Map: 0009 Parcel: 0161 Lot: 11 Section: Block:

As the applicant, I attest that the information presented on this application, site plan and any written documentation attached hereto is known to be accurate. I understand that the proposed shoreline improvement will be constructed to meet or exceed minimum design standards adopted by the Department. Any deviation from these standards will require construction plans sealed by an engineer registered in the State of Maryland. I acknowledge that any falsification of information presented may result in revocation of this approval and of the subsequent Shoreline Construction Permit.

Thomas Jenkins/RW Freund POA
Owner/Applicant's Signature Date

\*\*\*\*\*

LOA-100'

DEPT. USE ONLY:

Notification Distribution Date: 9-22-20 Public Comment Deadline: 10-7-20 (15 calendar days)

Department Approval Date: Expiration:

revised plan

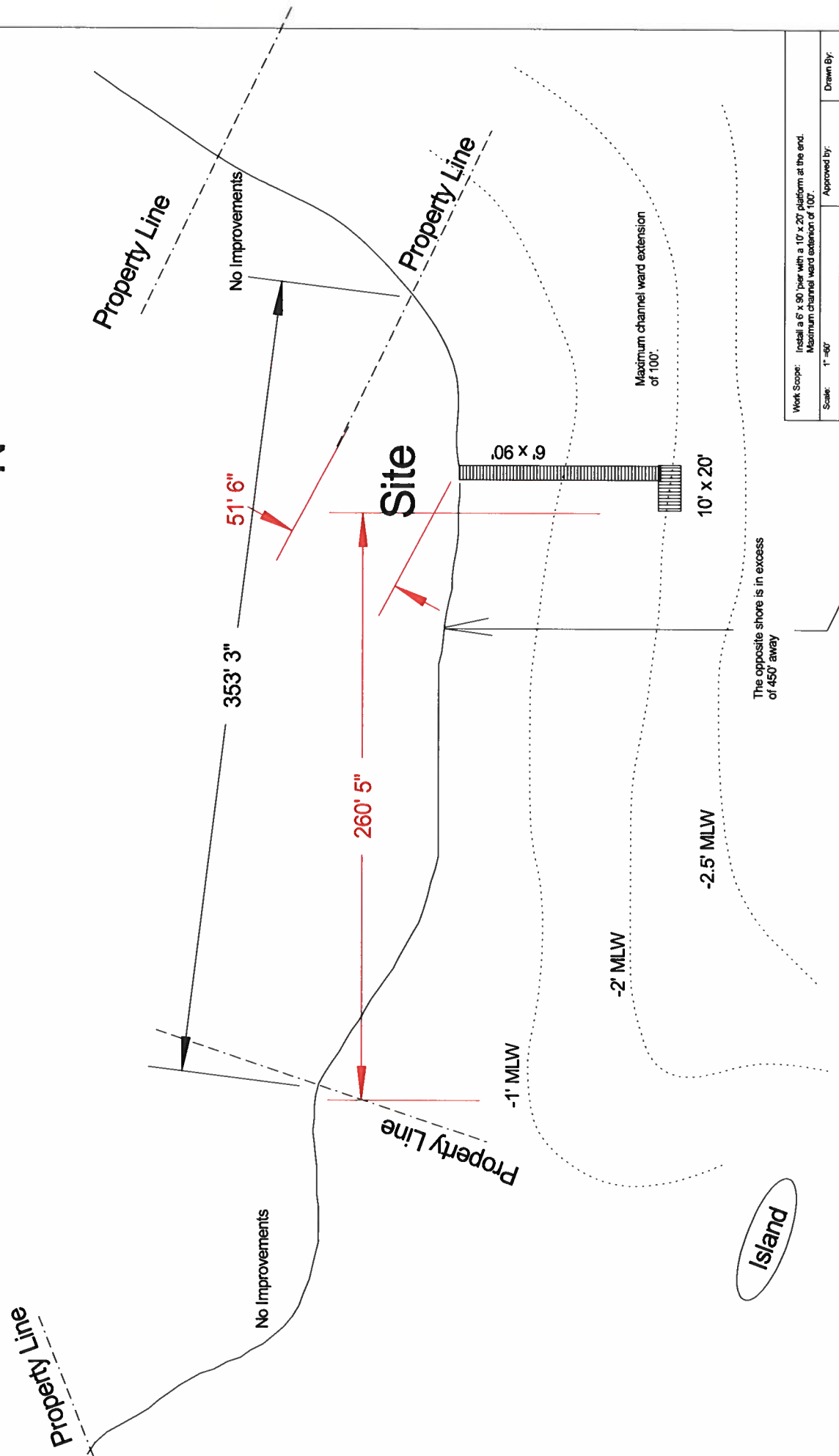

Work Scope: Install a 6' x 90' pier with a 10' x 20' platform at the end. Maximum channel ward extension of 100'.		Approved by:		Drawn By:	
Scale: 1" = 60'	Date: August 5, 2020	Tom Watkins		RWF	
Owner: Lt 12, Martin's Port, Bishopville, MD 21813	Lot:	Blk:	Sec:	T. Map:	Parcel:
Pitt:	MLW Outpoint:		Drawing Number:		

1. There are no known SAV beds in the area.
2. The soundings were taken Sept. 16, 2018.

# Bishopville Prong

Martin's Port Drive, Lot 12  
Bishopville, MD 21813  
Pier cross section

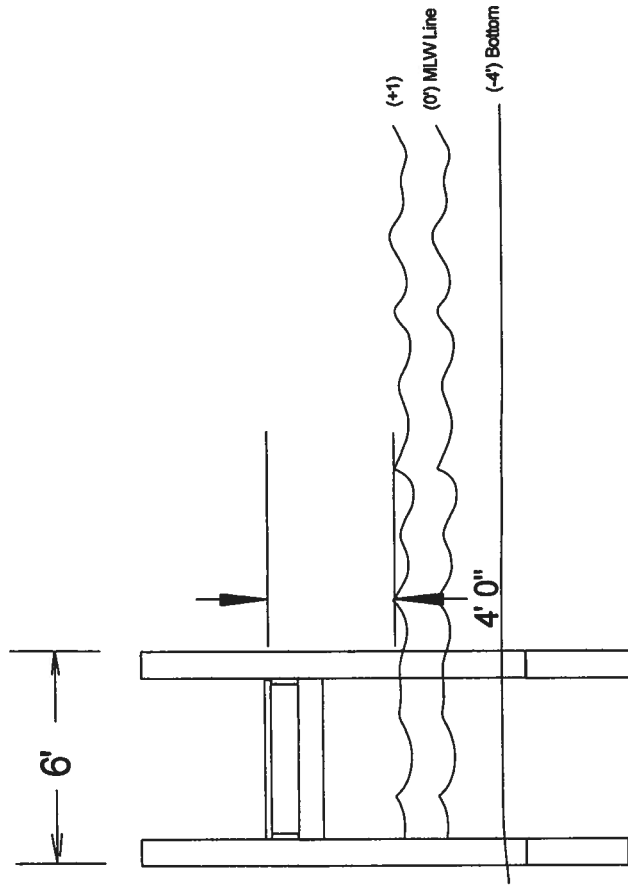

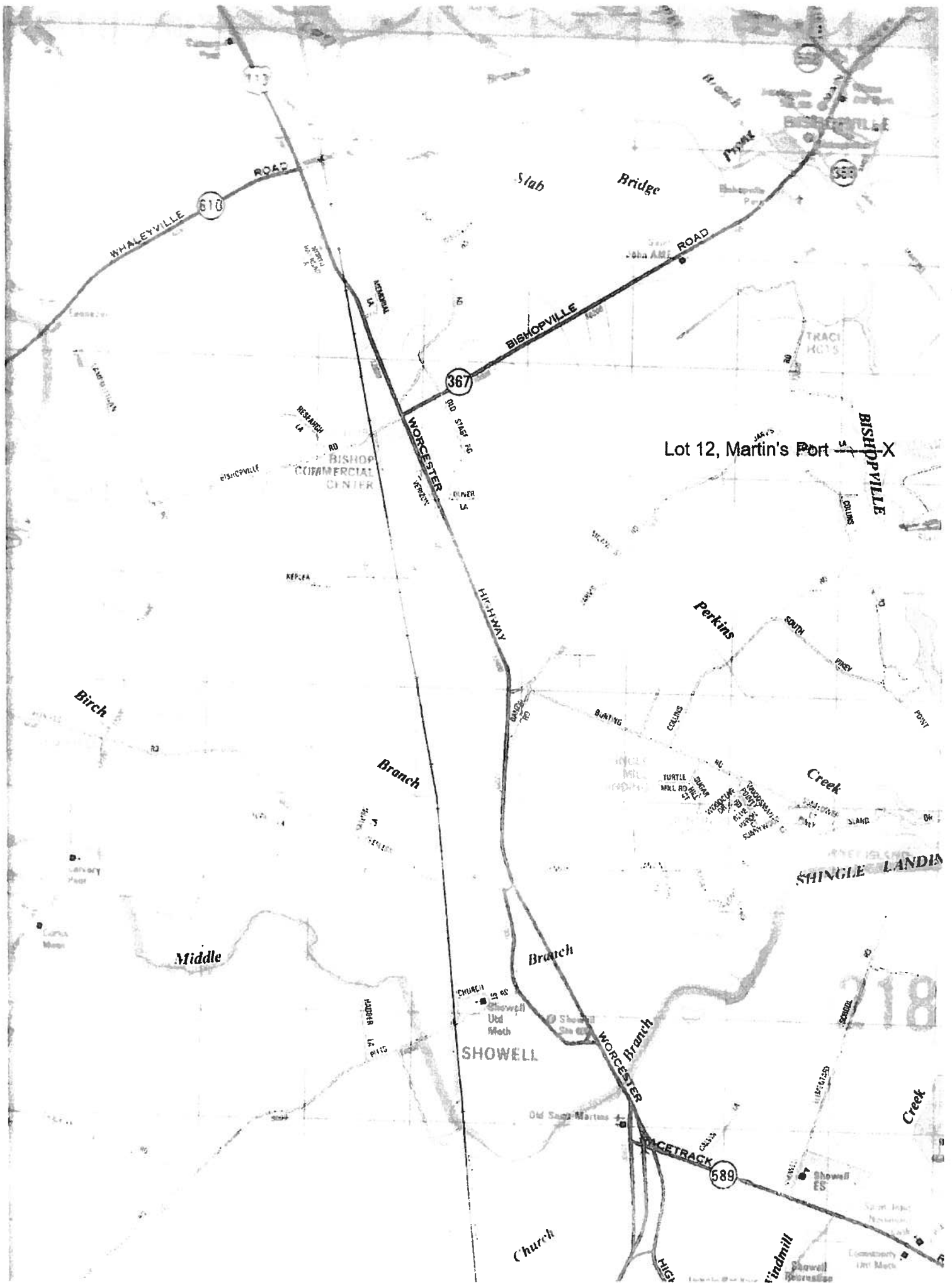

WHALEYVILLE ROAD  
610

Slab Bridge

367

BISHOPVILLE ROAD

Lot 12, Martin's Port X

BISHOPVILLE

WORCESTER HIGHWAY

Perkins

Birch

Branch

Creek

SHINGLE LANDIA

Middle

Branch

SHOWELL

WORCESTER

589

RACETRACK

Church

Windmill

Creek

# Untitled Map

Write a description for your map.

# Legend



200 ft

Google earth

© 2018 Google

SITE

