



Worcester County Administration Office
 1 West Market Street, Room 1103
 Snow Hill, MD 21863
 Ph. 410-632-1194 Fax 410-632-3131
 Email: nrice@co.worcester.md.us

Addendum # 1 Public Landing Beach Engineering Services

Date of Addendum: 7/6/2023

NOTICE TO ALL BIDDERS AND PLANHOLDERS	
<p>The Proposal Documents for the above-referenced Project are modified as set forth in this Addendum. The original Proposal Documents and any previously issued addenda remain in full force and effect, except as modified by this Addendum, which is hereby made part of the Proposal Documents. Vendors will take this Addendum into consideration when preparing and submitting a Proposal, and shall acknowledge receipt of this Addendum in the space provided in the Proposal Documents.</p>	

PROPOSAL SUBMITTAL DEADLINE	
<p>The Proposal submittal time has not been changed.</p>	

1.0 – ATTACHMENTS	
Item	Description
1.1	Public Landing Marina Dredge and Slips

2.0 – QUESTIONS AND ANSWERS	
<p>The following questions and answers are provided as a matter of information to clarify issues raised about the Proposal Documents.</p>	
Item	Questions and Answers
2.1	<p>Q. Is dredging or dredge maintenance at the site location an identified concern to be addressed as part of this project?</p> <p>A. No</p>
2.2	<p>Q. Circa 2016 (or earlier) the majority of the eastern side of the ramp inlet channel had a bulkhead reconstructed and subsequently expanded. Was any associated survey (land-based or bathymetry) or geotechnical evaluations performed to facilitate that project that are readily available for review to optimize the cost of the proposal offerings for this project?</p> <p>A. The more recent dredging and marina construction project will show more up to date data. See attached file.</p>
2.3	<p>Q. The RFP indicates that erosion currently being contained via silt fence is the driver for the project. For those who were unable to attend the non-mandatory site visit, can the County further clarify the concerns being observed (i.e., surface runoff, soil sloughing at the water’s edge, old bulkhead deterioration/ collapse, boat wake, etc.)?</p> <p>A. The silt fence is the only barrier holding sediment on the beach. There is no bulkhead, rip rap or other barrier.</p>
2.4	<p>Q. It generally appears that to date only gray infrastructure practices have been utilized at the ramp/ inlet channel area. What is the County’s vision for the proposed solution/ remediation of the project area which is generally not defined within the RFP and will notably impact scope and fees associated with proposal offerings (i.e., green or gray solutions)?</p> <p>A. Structural measures are better suited in commercial/heavy use marina such as this.</p>

2.5	<p>Q. Does the County CIP schedule have a targeted construction completion date or other County-specific dates desired to be achieved/ realized?</p> <p>A. Engineering will need to be completed within 1 year of signing.</p>
2.6	<p>Q. On top of MDE, Environmental programs, Army Corp, and Conservation District, would Planning and Zoning also require a submittal and any type of public hearing?</p> <p>A. Worcester County's Department of Environmental Programs will handle the applicable marine review and permitting. Planning and Zoning would not be a part of this project.</p>
2.7	<p>Q. Since the disturbance will be over 5,000 square feet would the person awarded the bid need to obtain a stormwater wavier?</p> <p>A. Based upon the project scope, we do not foresee stormwater being applicable.</p>

END OF ADDENDUM



DEPARTMENT OF
ENVIRONMENTAL PROGRAMS

Worcester County

GOVERNMENT CENTER
ONE WEST MARKET STREET, ROOM 1306
SNOW HILL, MARYLAND 21863
TEL: 410.632.1220 / FAX: 410.632.2012

LAND PRESERVATION PROGRAMS
STORMWATER MANAGEMENT
SEDIMENT AND EROSION CONTROL
SHORELINE CONSTRUCTION
CRITICAL AREA PROGRAMS
FOREST CONSERVATION

WELL & SEPTIC
WATER & SEWER PLANNING
PLUMBING & GAS
COMMUNITY HYGIENE
AGRICULTURAL PRESERVATION
ADVISORY BOARD

October 4, 2019

Worcester County Commissioners
1 West Market Street
Snow Hill, MD 21863

Re: Shoreline Request No. 2019-065 - Tax Map 65, Parcel 76, Public Landing Wharf Road.

To whom it may concern:

The Department reviewed and approved your above request on October 3, 2019, **for a period to run concurrent with the State and Federal Approvals.**

Approval from the Department does not guarantee approval from other regulatory agencies or relieve you in obtaining a Shoreline Construction Permit. In order to receive this permit, the following will need to be submitted:

1. Completed Shoreline Construction Permit application;
2. Approved Site Plan;
3. \$150.00 fee made payable to Worcester County;
4. Approval letter from MDE/Corps of Engineers;
5. Electrical Permit from Worcester County (if applicable)

Any construction initiated before a Shoreline Construction Permit has been issued or any structure constructed that is not according to the approved site plan, will be in direct violation of the Worcester County Code and subject to fines being imposed up to \$500.00 daily to both the contractor and property owner.

Sincerely,

Joy S. Birch,

Natural Resources Specialist III

CC: File;
J. Stacey Hart & Associates, Inc.



SHORELINE CONSTRUCTION REVIEW WORKSHEET

Request Category:	<input checked="" type="checkbox"/> Major	<input type="checkbox"/> Minor	<input type="checkbox"/> Administrative	Request No: 2019-065
Preapplication Meeting Held:	<input type="checkbox"/> Yes	<input checked="" type="checkbox"/> No	Reviewer:	Review Date: 9-27-19
Published on Webpage:	<input checked="" type="checkbox"/> Yes	<input type="checkbox"/> No	Date: 9-12-19	Reviewer: David Bradford
Adjoiner Notified:	<input checked="" type="checkbox"/> Yes	<input type="checkbox"/> No	Date: 9-12-19	Approval Date: 10/3/19

APPLICANT: J. Stacey Hart & Associates, Inc.	TELEPHONE NO: 410-390-8096
OWNER: Wo. Co. Commissioners	ADDRESS: 4549 Public Landing Wharf Road

ADJOINER COMMENTS

1. Name: Brent Black	Address: 4537 Public Landing Wharf Rd 7847 Public Landing Road Snow Hill, MD 21863
Comments/Concerns	
2. Name: Bernie & Donna Albrecht	Address: Public Landing Wharf Rd 314 Wakefield Drive Bel Air, MD 21014
Comments/Concerns	
3. Name: Todd Burbage Irrevocable Trust	Address: Public Landing Wharf Road 9919 Stephen Decatur Hwy Ocean City, MD 21842
Comments/Concerns	

CONSIDERATIONS

Environmental Impact:

No SAV's per applicant. Beach replenishment/habitat creation.

Navigational Impact:

None: Beneficial project for navigation

Recreational Potential:

yes

Commercial Benefit to Worcester County:

yes

Impact to Surrounding Properties:

None

Any other matters the County may consider appropriate:

CONCLUSIONS

Approved

J. Boyle

10/3/19

Disapproved

CONDITIONS

Run concurrent w/ state/fed approvals.



WORCESTER COUNTY
SHORELINE CONSTRUCTION
APPLICATION

Request No.: 2019-065
Submission Date: 9-9-19

X Major Construction (\$300.00)

Minor Construction (\$150.00)

Written Description of Proposed Improvement (include channelward distance):

mechanically dredge ~68,756 sf area to a depth of -4.0 MLW and place the dredge spoil on site as beach nourishment and/or remove any excess to an approved upland site; construct 15 finger piers and drive 47 mooring piles, creating 30 boat slips; construct a stone groin and stone breakwater a maximum of 900 feet from mouth of basin

max channelward 125'

Property Description:

Map: 65 Parcel: 76 Lot: _____ Section: _____ Block: _____ Tax District: 2

Street Address: 4549 Public Landing Wharf Road

Subdivision: n/a

Dwelling on lot: _____ Dwelling under construction: _____ Vacant: _____ Commercial: xx

Owner: County Commissioners of Worcester County Phone No. _____

Mailing Address: 1 West Market Street, Snow Hill, MD 21863

E-Mail Address: _____

Contractor: J. Stacey Hart & Associates, Inc. Phone No.: 410-390-8096

Mailing Address: PO Box 6, Snow Hill, MD 21863

E-Mail Address: stacey@jstaceyhart.com

**** SEE ATTACHED**

Recorded Adjacent Property Owner: _____

Property Address: _____

Tax Map: _____ Parcel: _____ Lot: _____ Section: _____ Block: _____

Recorded Adjacent Property Owner: _____

Property Address: _____

Tax Map: _____ Parcel: _____ Lot: _____ Section: _____ Block: _____

As the applicant, I attest that the information presented on this application, site plan and any written documentation attached hereto is known to be accurate. I understand that the proposed shoreline improvement will be constructed to meet or exceed minimum design standards adopted by the Department. Any deviation from these standards will require construction plans sealed by an engineer registered in the State of Maryland. I acknowledge that any falsification of information presented may result in revocation of this approval and of the subsequent Shoreline Construction Permit.

WORCESTER COUNTY SHORELINE CONSTRUCTION APPROVAL

APPROVED BY: [Signature]

DATE: 10/3/19 APPROVAL # 2019-65

EXPIRATION: state/fed

COMMENTS: none

[Signature] 8/26/19
Owner/Applicant's Signature Date

LOA-100'
DEPT. USE ONLY:

Notification Distribution Date: 9-12-19 Public Comment Deadline: 9-27-19 (15 calendar days)

Department Approval Date: 10/9/19 Expiration: state/fed

Revised 7/1/19

RECEIVED
9.9.19
30

PUBLIC LANDING

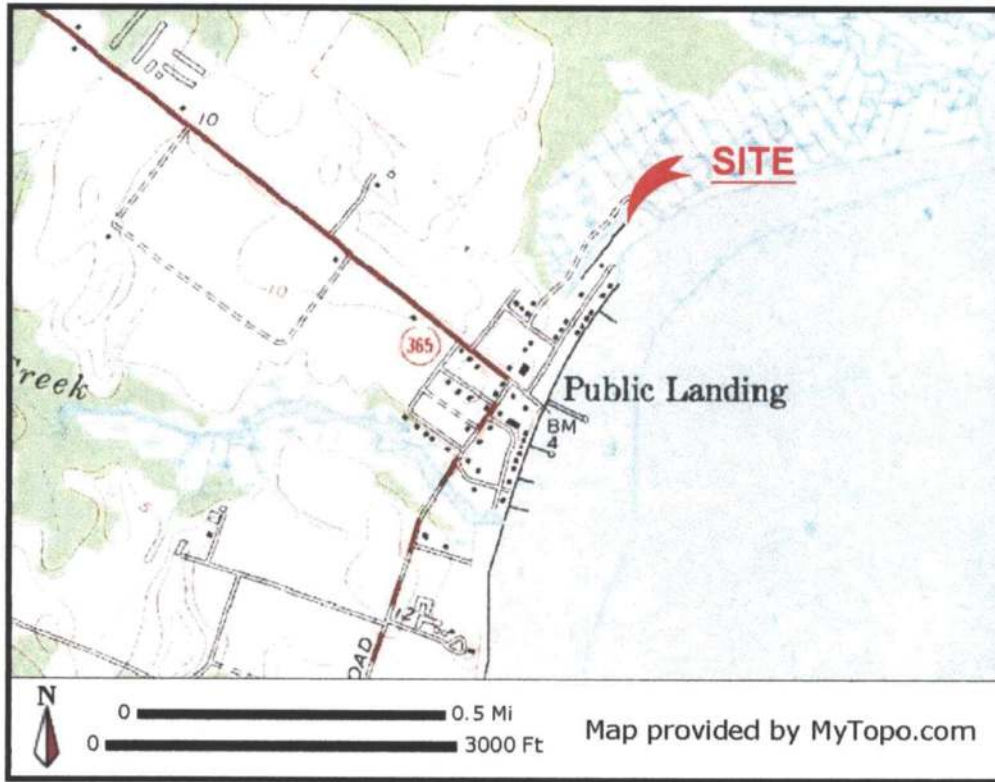

WORCESTER COUNTY SHORELINE CONSTRUCTION APPROVAL
 APPROVED BY: *D. Kelly*
 DATE: *10/3/19* APPROVAL # *2019-65*
 EXPIRATION: *State Fed*
 COMMENTS: *none*

PROJECT DESCRIPTION:

MAINTENANCE DREDGE BY MECHANICAL METHOD A ±68,756 SF AREA TO A DEPTH OF -4.0 MLW AND PLACE ±4,000 C.Y. OF DREDGE SPOIL ON SITE AS BEACH NOURISHMENT OR TRANSPORT TO AN APPROVED UPLAND SITE. CONSTRUCT AN OPTIONAL STONE GROIN ALONG THE SOUTH PROPERTY LINE AND A STONE BREAKWATER PERPENDICULAR TO THE EXISTING JETTY.

RE-PERMIT:

FIFTEEN (15) 3x20 TAPERED FINGER PIERS AND 47 MOORING PILES, CREATING THIRTY (30) BOAT SLIPS. ORIGINAL PERMIT #08-GP-0635.

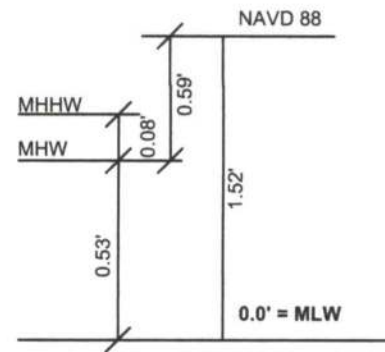

DATUM COMPARISONS

SCALE: NONE

DATUM COMPARISONS WERE OBTAINED FROM NATIONAL OCEANIC AND ATMOSPHERIC ADMINISTRATION (NOAA) INFORMATION INTERPOLATED FROM STATION ID# 8570649.

APPLICANT: AI #: 106804
 COUNTY COMMISSIONERS OF WORCESTER COUNTY
 1 WEST MARKET STREET
 SNOW HILL, MD 21863

ALL ELEVATIONS ARE REFERENCED TO MEAN LOW WATER (MLW) AND BASED ON FIELD WORK PERFORMED MARCH 2019.

COPYRIGHT © 2019



J. STACEY HART & ASSOCIATES, INC.

POST OFFICE BOX 6
 SNOW HILL, MD 21863
 PHONE: 410-390-8096
 FAX: 877-646-4365

EMAIL: stacey@jstaceyhart.com

FOR APPLICATION PURPOSES - NOT FOR CONSTRUCTION

NO SAV'S

JOB NUMBER: 2019-001	SCALE: NONE	SHEET NO.: 1 of 13	DATE: 8/5/2019
--------------------------------	-----------------------	------------------------------	--------------------------

DREDGING		
MAINTENANCE (WITHIN BASIN)	±42,394 SF	±3,000 C.Y.
NEW (OUTSIDE BASIN)	±36,362 SF	±1,000 C.Y.

BEACH NOURISHMENT		
ABOVE MHW	±7,211 SF	±600 C.Y.
BELOW MHW	±32,789 SF	±3,400 C.Y.

DREDGE 30' WIDE CHANNEL

GREEN CHANNEL MARKER

PLACE SANDY DREDGE SPOIL ON EXISTING BEACH AREA

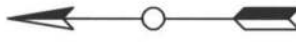

WORCESTER COUNTY SHORELINE CONSTRUCTION APPROVAL

APPROVED BY: *D.O. Kelly*

DATE: *10/3/19* APPROVAL# *2019-05*

EXPIRATION: *State / Fed*

COMMENTS: *None*

J. STACEY HART & ASSOCIATES, INC.

POST OFFICE BOX 6
SNOW HILL, MD 21863
PHONE: 410-390-8096
FAX: 877-646-4365
EMAIL: stacey@jstaceyhart.com

Copyright © 2019

APPLICANT: COUNTY COMMISSIONERS OF WORCESTER COUNTY 1 WEST MARKET STREET SNOW HILL, MD 21863	AI #: 106804	ALL ELEVATIONS ARE REFERENCED TO MEAN LOW WATER (MLW) AND BASED ON FIELD WORK PERFORMED MARCH 2019.	NO SAVS
FOR APPLICATION PURPOSES - NOT FOR CONSTRUCTION	SHEET NO: 2 of 13	DATE: 8/5/2019	REVISIONS: 8/30/19
JOB NUMBER: 2019-001	SCALE: 1"=200'		

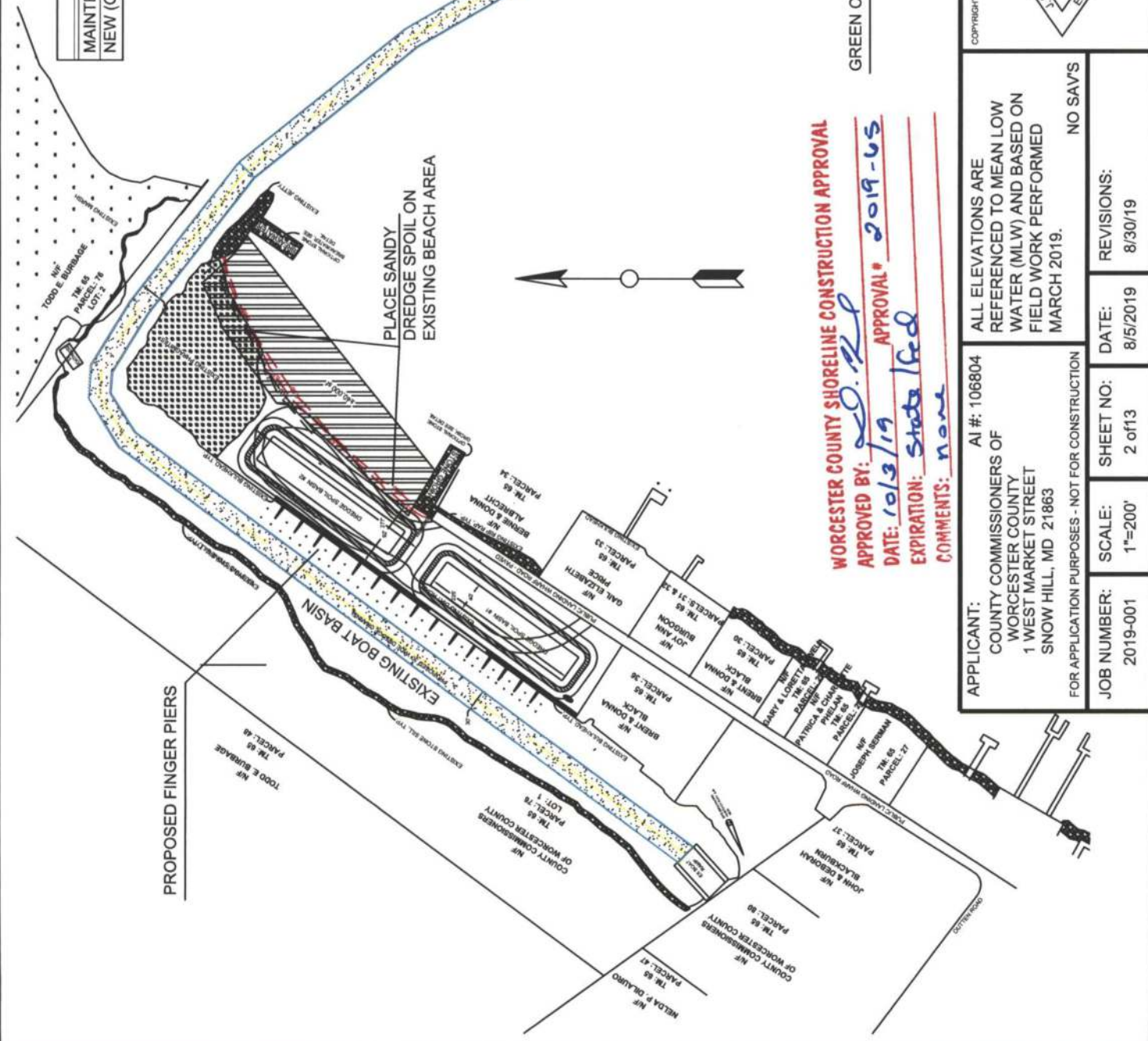

N/F
 COUNTY COMMISSIONERS
 OF WORCESTER COUNTY

TM: 65
 PARCEL: 76
 LOT: 1

EXISTING STONE SILL, TYP.

EX BOAT
 RAMP

SITE BENCHMARK
 HUB/JACK ELEV: 2.45

N/F
 BRENT & DONNA
 BLACK

TM: 65
 PARCEL: 36

EXISTING BULKHEAD, TYP.

EXISTING DIRT ROAD

MATCH LINE

PUBLIC LANDING WHARF ROAD - PAVED

WORCESTER COUNTY SHORELINE CONSTRUCTION APPROVAL

APPROVED BY: [Signature]
 DATE: 10/3/19 APPROVAL # 2019-65
 EXPIRATION: State Fed
 COMMENTS: none

APPLICANT: COUNTY COMMISSIONERS OF WORCESTER COUNTY 1 WEST MARKET STREET SNOW HILL, MD 21863 FOR APPLICATION PURPOSES - NOT FOR CONSTRUCTION		AI #: 106804	
JOB NUMBER: 2019-001	SCALE: 1"=60'	SHEET NO: 3 of 13	DATE: 8/5/2019
ALL ELEVATIONS ARE REFERENCED TO MEAN LOW WATER (MLW) AND BASED ON FIELD WORK PERFORMED MARCH 2019.		NO SAV'S	



COPYRIGHT © 2019

J. STACEY HART & ASSOCIATES, INC.

POST OFFICE BOX 6
 SNOW HILL, MD 21863
 PHONE: 410-390-8096
 FAX: 877-646-4365
 EMAIL: stacey@jstaceyhart.com

JSH
 J. STACEY HART & ASSOCIATES, INC.
 SITE PLANNING
 ENGINEERING

WORCESTER COUNTY SHORELINE CONSTRUCTION APPROVAL

APPROVED BY: *[Signature]* APPROVAL # 2019-05
 DATE: 10/3/19 EXPIRATION: State / Fed
 COMMENTS: none

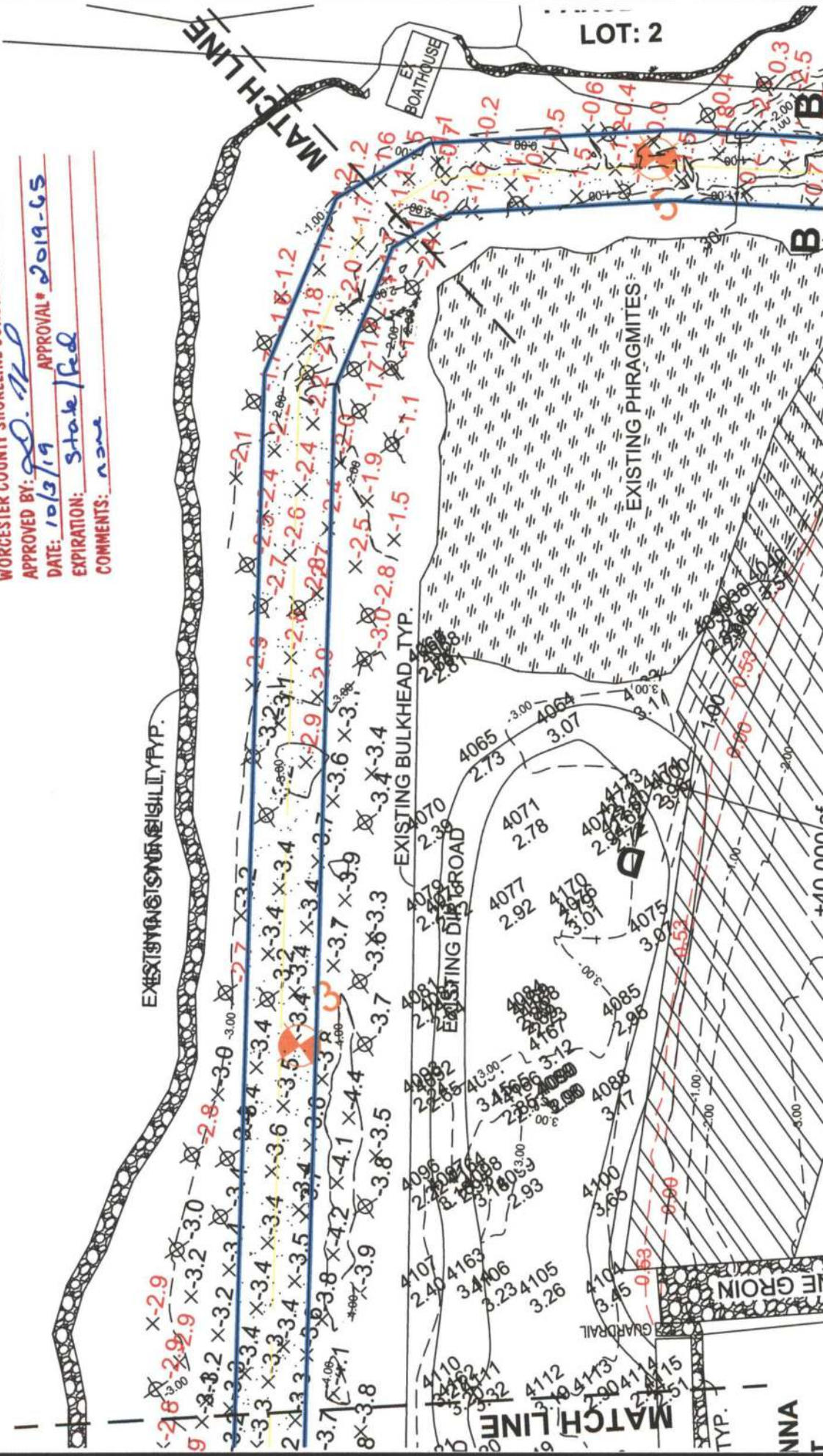

COPYRIGHT © 2019

J. STACEY HART & ASSOCIATES, INC.
 POST OFFICE BOX 6
 SNOW HILL, MD 21863
 PHONE: 410-390-8096
 FAX: 877-646-4365
 EMAIL: stacey@jstaceyhart.com



APPLICANT: COUNTY COMMISSIONERS OF WORCESTER COUNTY 1 WEST MARKET STREET SNOW HILL, MD 21863		AI #: 106804
FOR APPLICATION PURPOSES - NOT FOR CONSTRUCTION		NO SAV'S
JOB NUMBER: 2019-001	SCALE: 1"=60'	SHEET NO: 4 of 13
		DATE: 8/5/2019



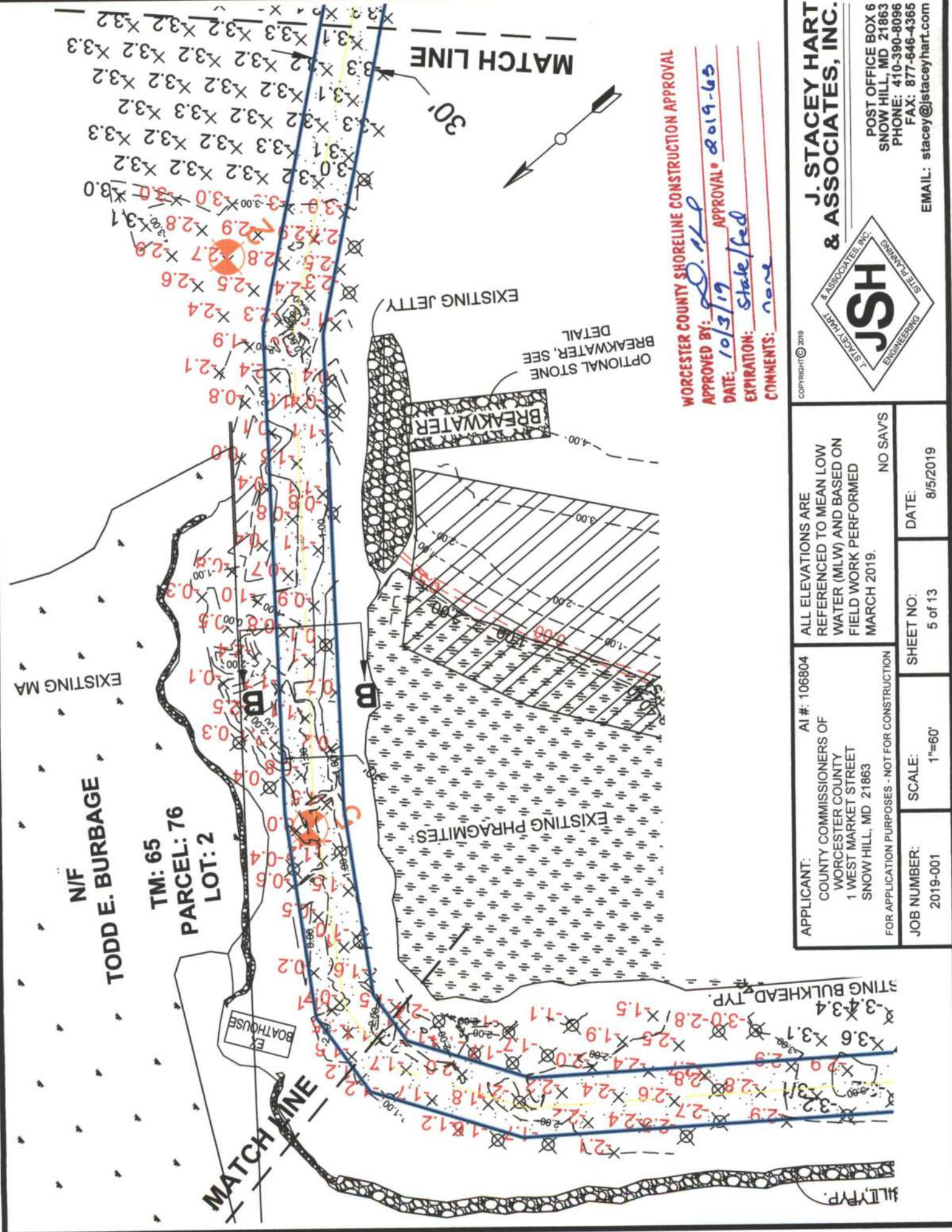

WORCESTER COUNTY SHORELINE CONSTRUCTION APPROVAL
 APPROVED BY: DD. dlp APPROVAL # 2019-65
 DATE: 10/3/19 EXPIRATION: State Fed
 COMMENTS: none

J. STACEY HART & ASSOCIATES, INC.
 SITE PLANNING
JSH
 ENGINEERING

POST OFFICE BOX 6
 SNOW HILL, MD 21863
 PHONE: 410-390-8096
 FAX: 877-646-4365
 EMAIL: stacey@jstaceyhart.com

APPLICANT: AI #: 106804
 COUNTY COMMISSIONERS OF
 WORCESTER COUNTY
 1 WEST MARKET STREET
 SNOW HILL, MD 21863

ALL ELEVATIONS ARE REFERENCED TO MEAN LOW WATER (MLW) AND BASED ON FIELD WORK PERFORMED MARCH 2019. NO SAVS

JOB NUMBER: 2019-001
 SCALE: 1"=60'
 SHEET NO: 5 of 13
 DATE: 8/5/2019

FOR APPLICATION PURPOSES - NOT FOR CONSTRUCTION

COPYRIGHT © 2019



MATCH LINE

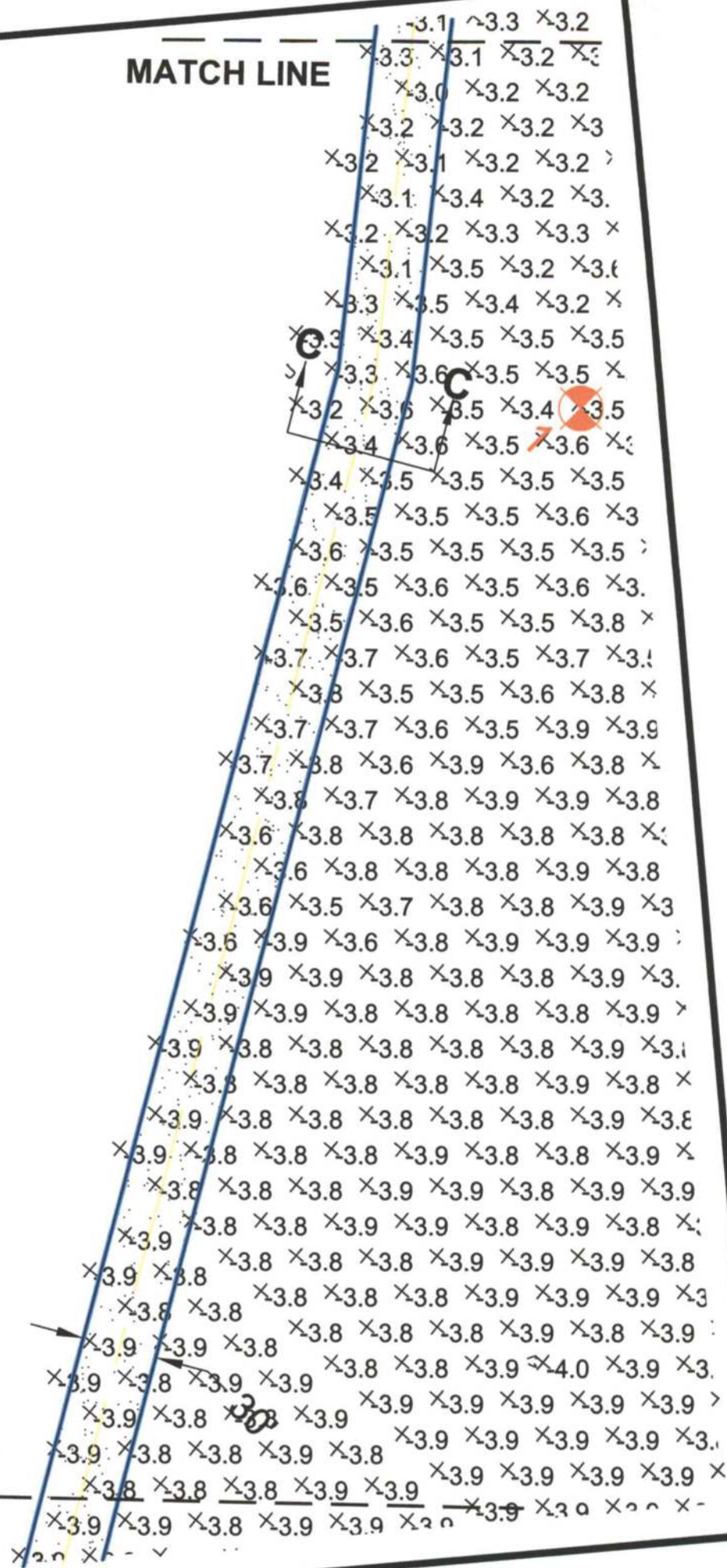

MATCH LINE

WORCESTER COUNTY SHORELINE CONSTRUCTION APPROVAL
 APPROVED BY: *[Signature]* APPROVAL # 2019-65
 DATE: 10/3/19
 EXPIRATION: state led
 COMMENTS: none

APPLICANT: COUNTY COMMISSIONERS OF WORCESTER COUNTY 1 WEST MARKET STREET SNOW HILL, MD 21863		AI #: 106804
ALL ELEVATIONS ARE REFERENCED TO MEAN LOW WATER (MLW) AND BASED ON FIELD WORK PERFORMED MARCH 2019. NO SAV'S		
FOR APPLICATION PURPOSES - NOT FOR CONSTRUCTION	SCALE: 1"=60'	SHEET NO: 6 of 13
JOB NUMBER: 2019-001	DATE: 8/5/2019	

J. STACEY HART & ASSOCIATES, INC.
 ENGINEERING
 SITE PLANNING
 POST OFFICE BOX 6
 SNOW HILL, MD 21863
 PHONE: 410-390-8096
 FAX: 877-646-4365
 EMAIL: stacey@staceyhart.com

copyright © 2019

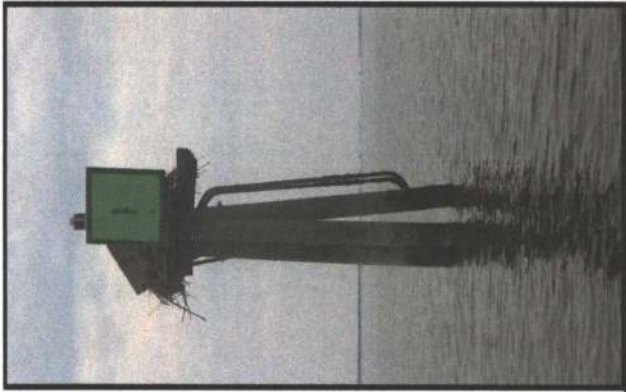

GREEN BUOY 1

WORCESTER COUNTY SHORELINE CONSTRUCTION APPROVAL
 APPROVED BY: ed. 2/28
 DATE: 10/3/17 APPROVAL # 2019-65
 EXPIRATION: 5-30-18
 COMMENTS: none

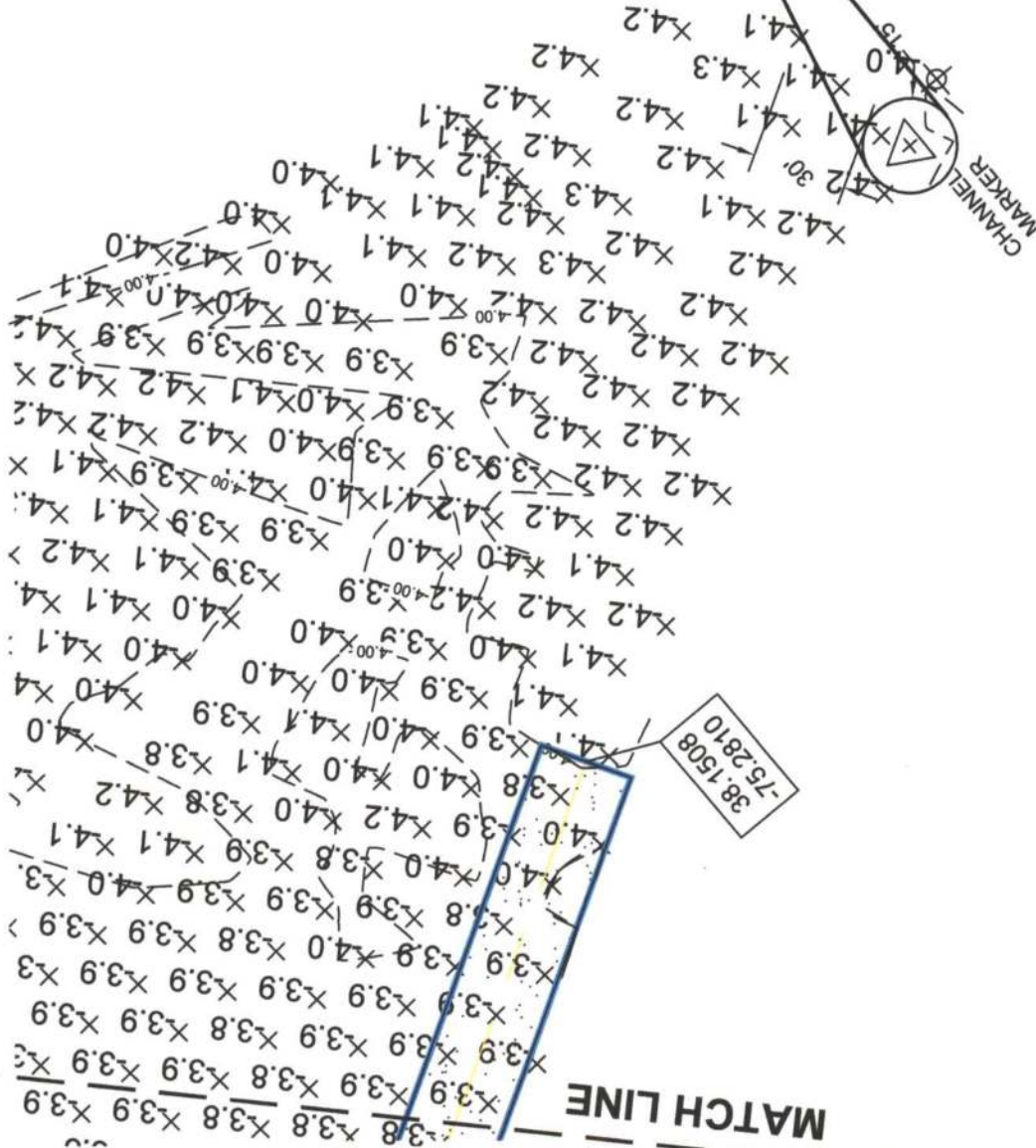

APPLICANT: AI #: 106804 COUNTY COMMISSIONERS OF WORCESTER COUNTY 1 WEST MARKET STREET SNOW HILL, MD 21863		ALL ELEVATIONS ARE REFERENCED TO MEAN LOW WATER (MLW) AND BASED ON FIELD WORK PERFORMED MARCH 2019.	
FOR APPLICATION PURPOSES - NOT FOR CONSTRUCTION		NO SAVS	DATE: 8/5/2019
JOB NUMBER: 2019-001	SCALE: 1"=60'	SHEET NO: 7 of 13	DATE: 8/5/2019

COPYRIGHT © 2019



J. STACEY HART & ASSOCIATES, INC.
 POST OFFICE BOX 6
 SNOW HILL, MD 21863
 PHONE: 410-390-8096
 FAX: 877-646-4365
 EMAIL: stacey@jstaceyhart.com

PARCEL: 76
LOT: 2

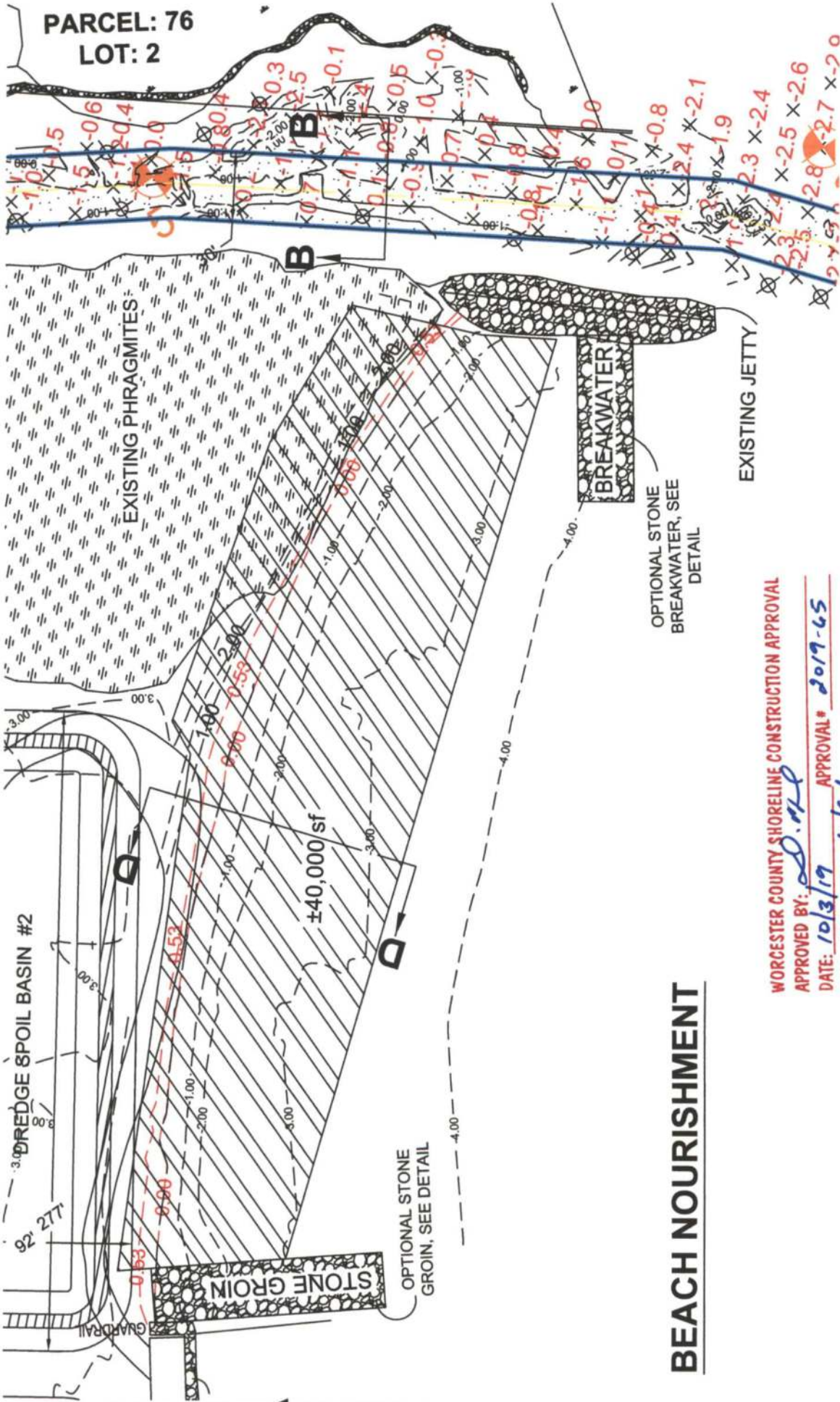

BEACH NOURISHMENT

WORCESTER COUNTY SHORELINE CONSTRUCTION APPROVAL

APPROVED BY: *[Signature]*

DATE: 10/3/19 APPROVAL # 2019-65

EXPIRATION: state fed

REMARKS: none



J. STACEY HART & ASSOCIATES, INC.

POST OFFICE BOX 6
SNOW HILL, MD 21863
PHONE: 410-390-8096
FAX: 877-646-4365
EMAIL: stacey@jstaceyhart.com

JSH
ENGINEERING
SITE PLANNING

COPYRIGHT © 2019

APPLICANT: COUNTY COMMISSIONERS OF WORCESTER COUNTY 1 WEST MARKET STREET SNOW HILL, MD 21863	AI #: 106804	ALL ELEVATIONS ARE REFERENCED TO MEAN LOW WATER (MLW) AND BASED ON FIELD WORK PERFORMED MARCH 2019.	NO SAVS
FOR APPLICATION PURPOSES - NOT FOR CONSTRUCTION			
JOB NUMBER: 2019-001	SCALE: 1"=60'	SHEET NO: 8 of 13	DATE: 8/5/2019

DREDGE SPOIL AREA = 68,750 SF
 DREDGE SPOIL VOLUME = 4,000 C.Y.



PROPOSED CHANNEL DREDGING

WORCESTER COUNTY SHORELINE CONSTRUCTION APPROVAL
 APPROVED BY: *[Signature]*
 DATE: 10/3/19 APPROVAL # 2019-65
 EXPIRATION: State/ Fed.
 COMMENTS: none

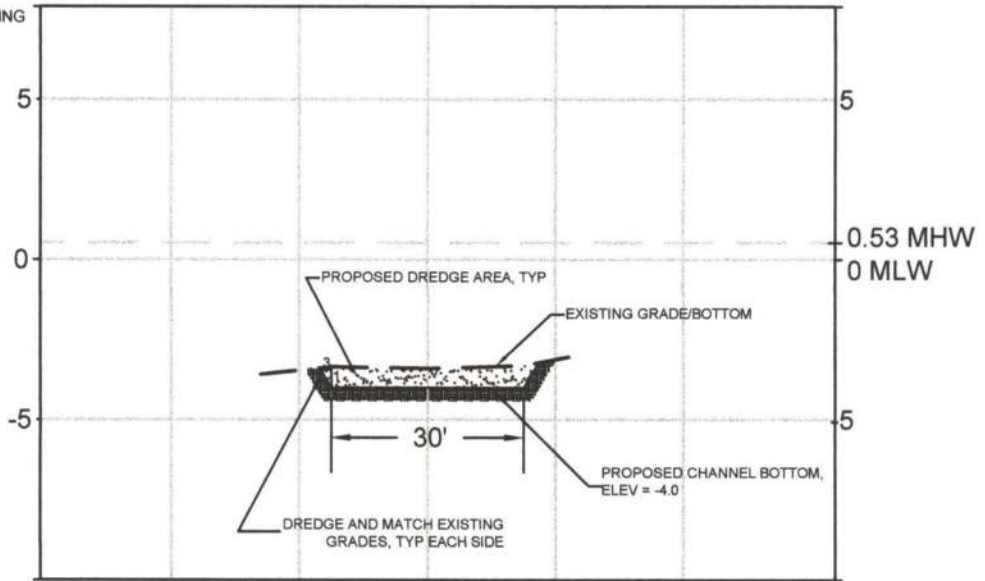

SECTION A-A

SCALE: H: 1"=30'
 V: 1"=6'

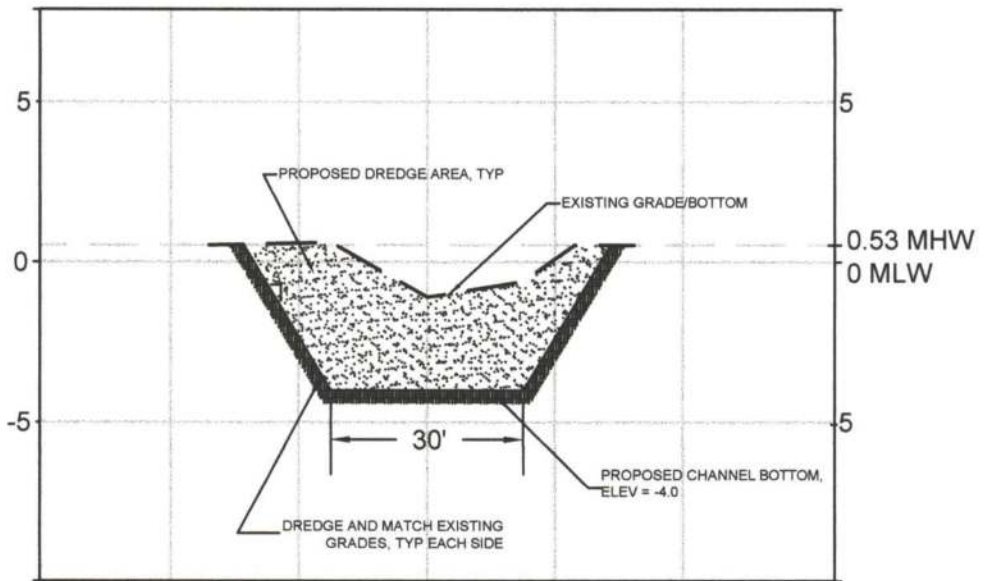

SECTION B-B

APPLICANT: AI #: 106804
 COUNTY COMMISSIONERS OF
 WORCESTER COUNTY
 1 WEST MARKET STREET
 SNOW HILL, MD 21863

ALL ELEVATIONS ARE
 REFERENCED TO MEAN LOW
 WATER (MLW) AND BASED ON
 FIELD WORK PERFORMED
 MARCH 2019.

COPYRIGHT © 2019



**J. STACEY HART
 & ASSOCIATES, INC.**

POST OFFICE BOX 6
 SNOW HILL, MD 21863
 PHONE: 410-390-8096
 FAX: 877-646-4365

EMAIL: stacey@jstaceyhart.com

FOR APPLICATION PURPOSES - NOT FOR CONSTRUCTION

NO SAV'S

JOB NUMBER:
 2019-001

SCALE: H: 1"=30'
 V: 1"=6'

SHEET NO:
 9 of 13

DATE:
 8/5/2019

DREDGE SPOIL AREA = 68,750 SF
 DREDGE SPOIL VOLUME = 4,000 C.Y.

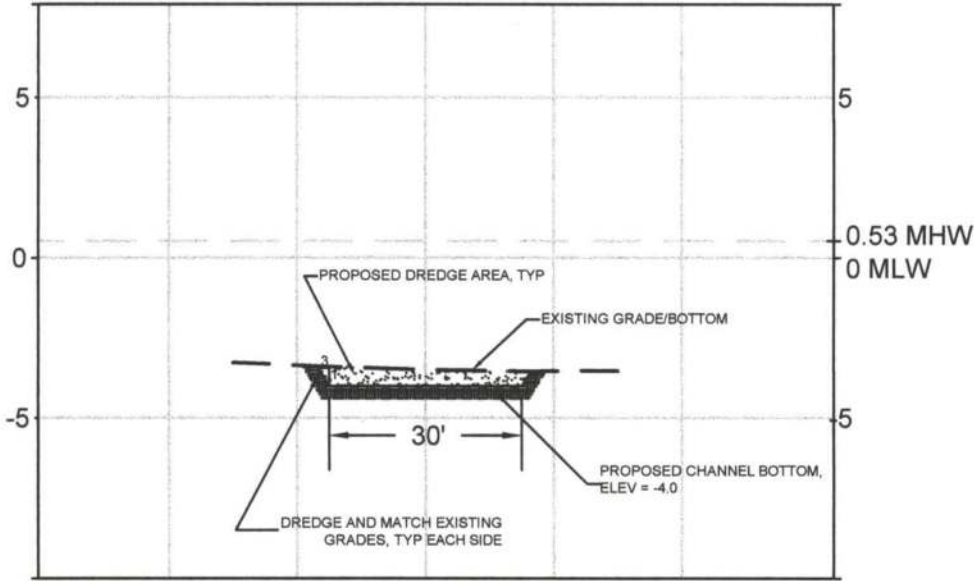

SECTION C-C

SCALE: H: 1"=30'
 V: 1"=6'

WORCESTER COUNTY SHORELINE CONSTRUCTION APPROVAL
 APPROVED BY: *[Signature]*
 DATE: 10/3/19 APPROVAL # 2019-65
 EXPIRATION: State / Fed
 COMMENTS: none

BEACH NOURISHMENT AREA = ±40,000 SF
 DREDGE SPOIL VOLUME = ±4,000 C.Y.

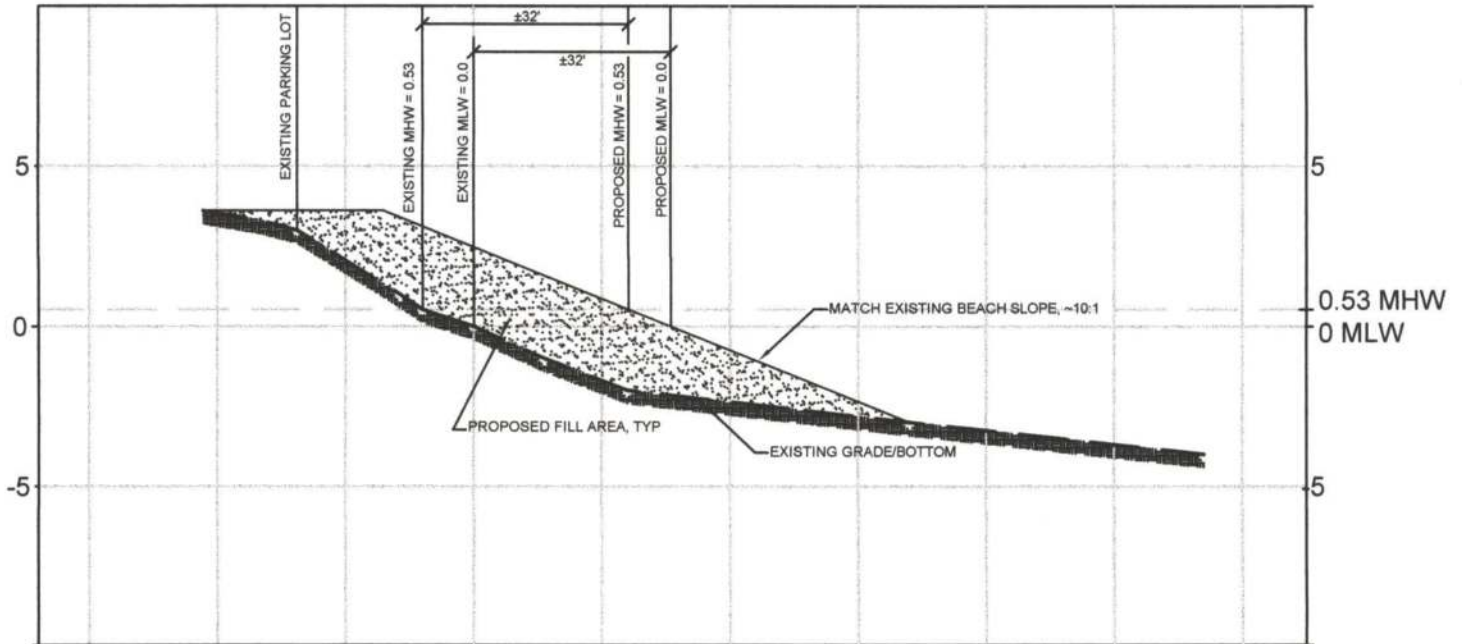

SECTION D-D

PROPOSED BEACH NOURISHMENT

APPLICANT: AI #: 106804
 COUNTY COMMISSIONERS OF
 WORCESTER COUNTY
 1 WEST MARKET STREET
 SNOW HILL, MD 21863

ALL ELEVATIONS ARE
 REFERENCED TO MEAN LOW
 WATER (MLW) AND BASED ON
 FIELD WORK PERFORMED
 MARCH 2019.

COPYRIGHT © 2019



**J. STACEY HART
 & ASSOCIATES, INC.**

POST OFFICE BOX 6
 SNOW HILL, MD 21863
 PHONE: 410-390-8096
 FAX: 877-646-4365

EMAIL: stacey@jstaceyhart.com

FOR APPLICATION PURPOSES - NOT FOR CONSTRUCTION

NO SAV'S

JOB NUMBER:
 2019-001

SCALE: H: 1"=30'
 V: 1"=6'

SHEET NO:
 10 of 13

DATE:
 8/5/2019

EXISTING STONE SILL, TYP.

EXISTING BOAT BASIN

EXISTING STONE SILL, TYP.

PROPOSED 30' WIDE DREDGE CHANNEL

PROPOSED MOORING PILE, TYP. (47)

EXISTING BULKHEAD, TYP.

CONSTRUCT TEN (10) 3x20 TAPERED FINGER PIERS, CREATING TWENTY (20) BOAT SLIPS, EACH 16.5' WIDE (SLIPS 11-20)

CONSTRUCT FIVE (5) 3x20 TAPERED FINGER PIERS, CREATING TEN (10) BOAT SLIPS, EACH 13.5' WIDE (SLIPS 1-10)

PROPOSED SEWAGE PUMP-OUT

WORCESTER COUNTY SHORELINE CONSTRUCTION APPROVAL
APPROVED BY: *[Signature]*
DATE: 10/3/19
EXPIRATION: State Fed.
COMMENTS: none.

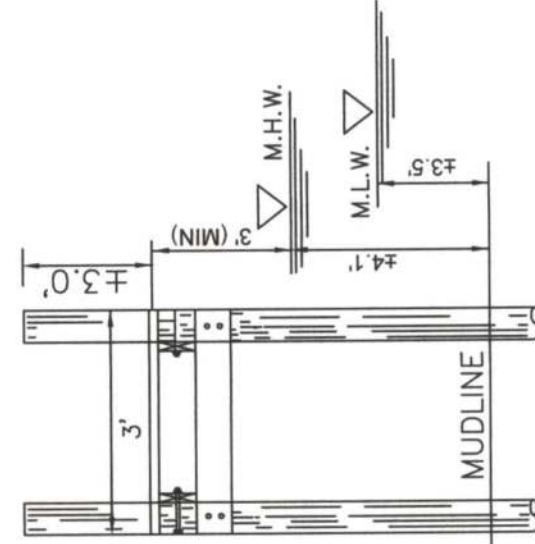

FINGER PIER
NO SCALE

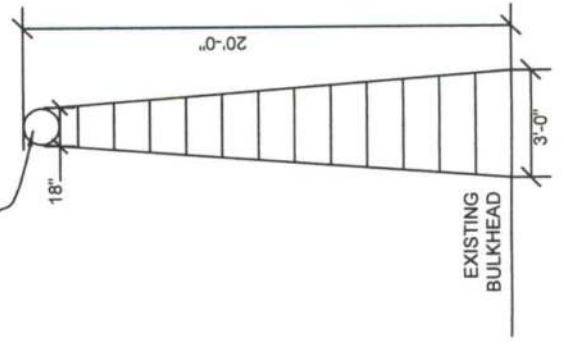

EXISTING BULKHEAD

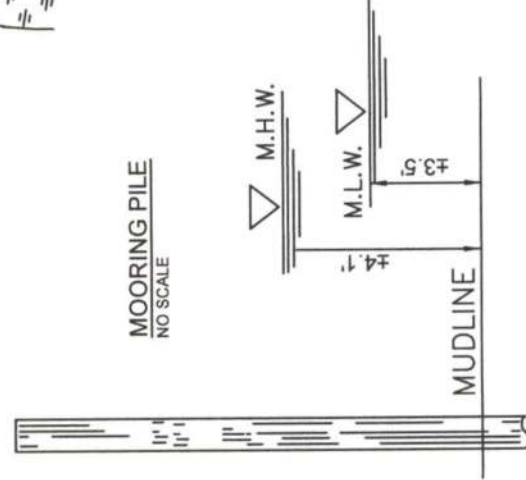

MOORING PILE
NO SCALE

COPYRIGHT © 2019

APPLICANT: COUNTY COMMISSIONERS OF WORCESTER COUNTY 1 WEST MARKET STREET SNOW HILL, MD 21863	AI #: 106804	ALL ELEVATIONS ARE REFERENCED TO MEAN LOW WATER (MLW) AND BASED ON FIELD WORK PERFORMED MARCH 2019.	NO SAV'S
FOR APPLICATION PURPOSES - NOT FOR CONSTRUCTION	SHEET NO: 11 of 13	DATE: 8/5/2019	
JOB NUMBER: 2019-001	SCALE: 1"=60'		

J. STACEY HART & ASSOCIATES, INC.

POST OFFICE BOX 6
SNOW HILL, MD 21863
PHONE: 410-390-8096
FAX: 877-646-4365
EMAIL: stacey@jstaceyhart.com

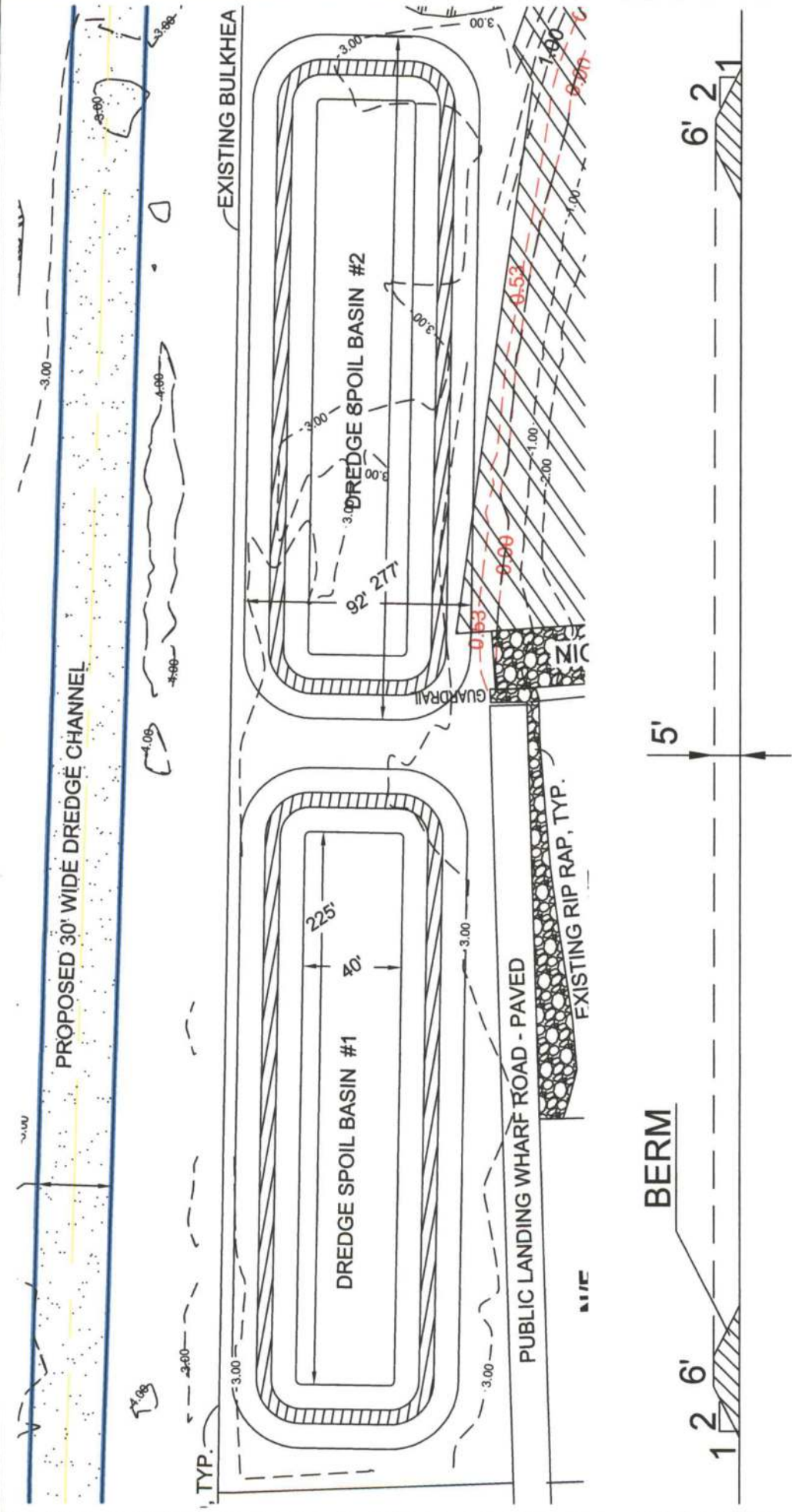

BASIN CROSS-SECTION, TYP
NO SCALE

WORCESTER COUNTY SHORELINE CONSTRUCTION APPROVAL
 APPROVED BY: *[Signature]*
 DATE: 10/3/19 APPROVAL # 2019-65
 EXPIRATION: Stake / Fed
 COMMENTS: none

APPLICANT: AI #: 106804
 COUNTY COMMISSIONERS OF
 WORCESTER COUNTY
 1 WEST MARKET STREET
 SNOW HILL, MD 21863
 FOR APPLICATION PURPOSES - NOT FOR CONSTRUCTION

JOB NUMBER: 2019-001

SCALE: 1"=60'

SHEET NO: 12 of 13

DATE: 8/5/2019

NO SAV'S

ALL ELEVATIONS ARE REFERENCED TO MEAN LOW WATER (MLW) AND BASED ON FIELD WORK PERFORMED MARCH 2019.

Copyright © 2019
 J. STACEY HART & ASSOCIATES, INC.
 ENGINEERING

J. STACEY HART & ASSOCIATES, INC.
 POST OFFICE BOX 6
 SNOW HILL, MD 21863
 PHONE: 410-390-8096
 FAX: 877-646-4365
 EMAIL: stacey@jstaceyhart.com



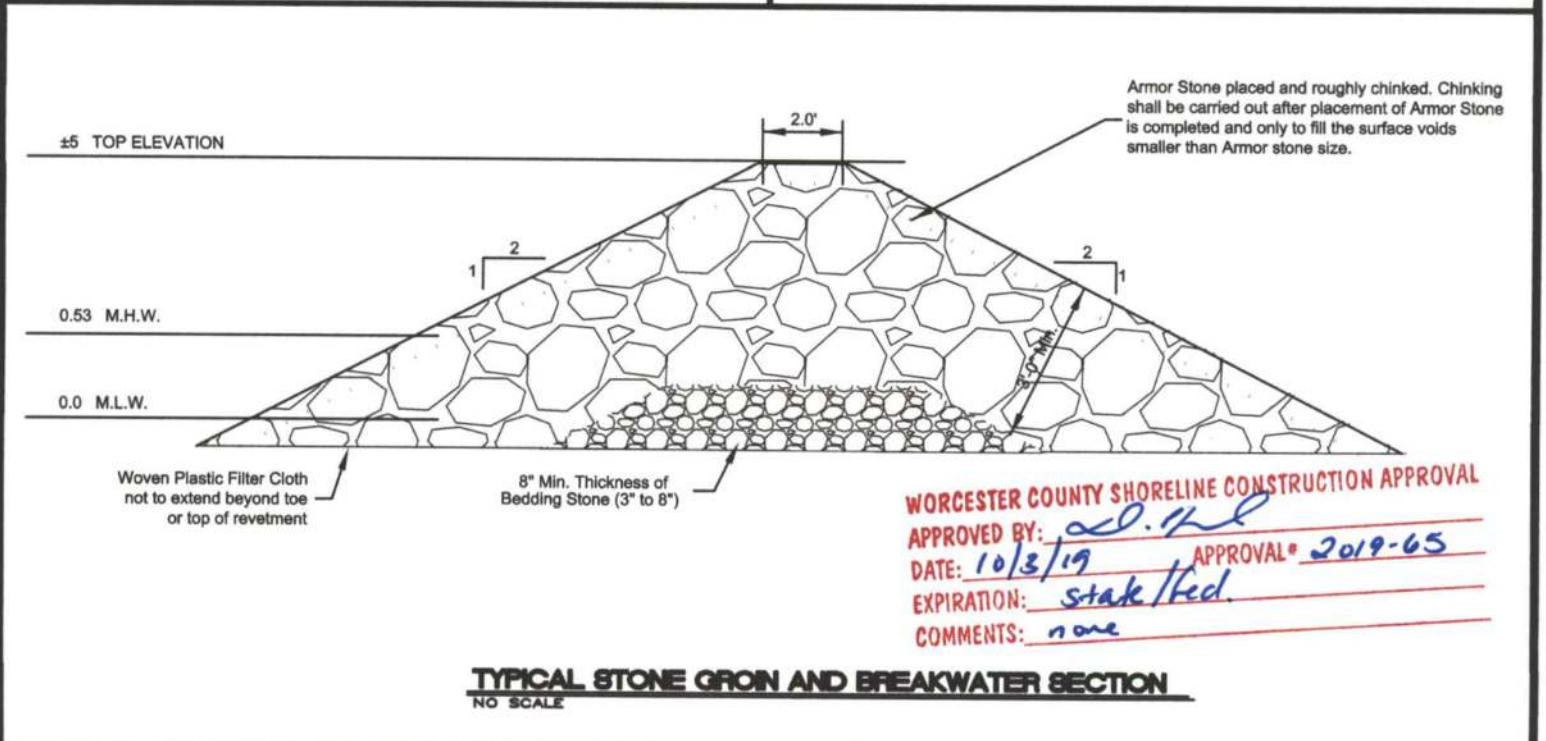
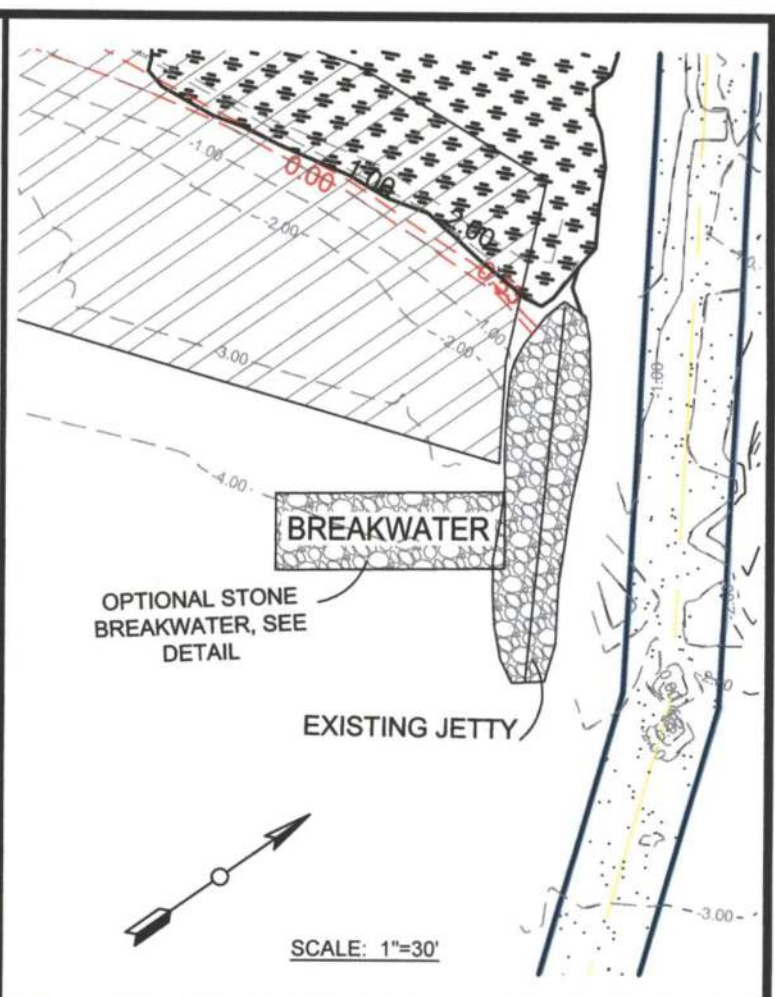
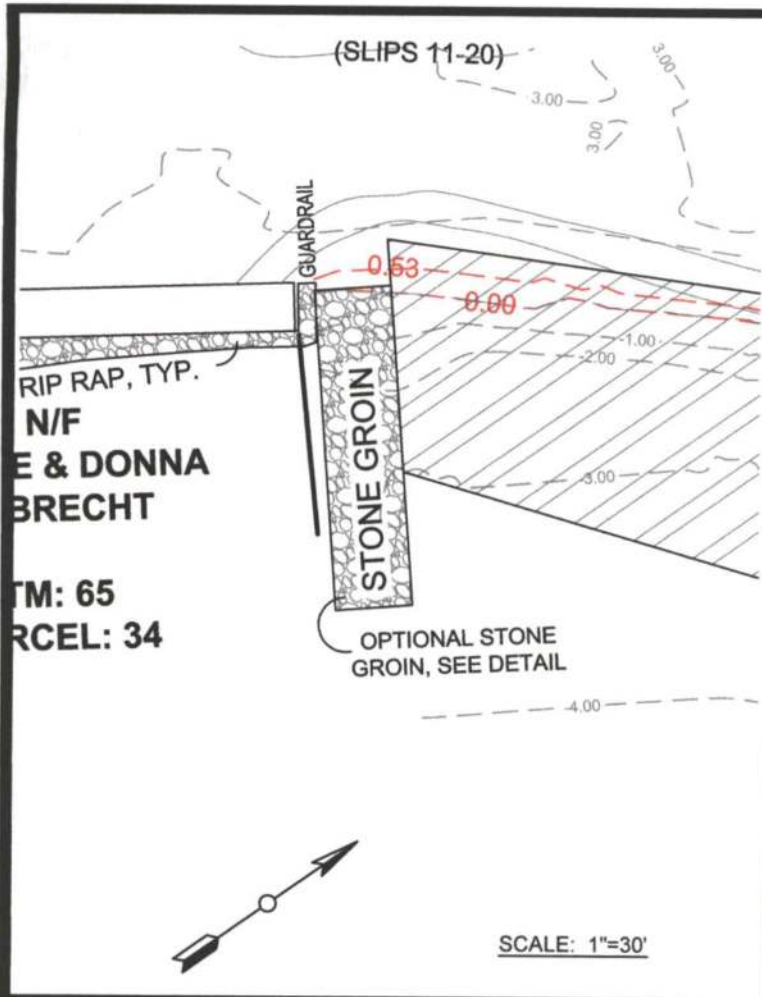

APPLICANT: COUNTY COMMISSIONERS OF WORCESTER COUNTY
 1 WEST MARKET STREET
 SNOW HILL, MD 21863
 AI #: 106804
 FOR APPLICATION PURPOSES - NOT FOR CONSTRUCTION

ALL ELEVATIONS ARE REFERENCED TO MEAN LOW WATER (MLW) AND BASED ON FIELD WORK PERFORMED MARCH 2019.
 NO SAV'S

COPYRIGHT © 2019
J. STACEY HART & ASSOCIATES, INC.

 POST OFFICE BOX 6
 SNOW HILL, MD 21863
 PHONE: 410-390-8096
 FAX: 877-646-4365
 EMAIL: stacey@jstaceyhart.com

JOB NUMBER: 2019-001	SCALE: AS NOTED	SHEET NO: 13 of 13	DATE: 8/5/2019
-------------------------	--------------------	-----------------------	-------------------