

Worcester County Maryland Hydric Soils

Map prepared by the Worcester Regional GIS Program, June 2003.
Source: Hydric Soils extracted from the Soil Survey Geographic (SSURGO) database, Maryland Dept. of Agriculture, NRCS, March 1998.

This map is intended to be used for planning purposes only and not for regulatory application.

 Hydric Soils

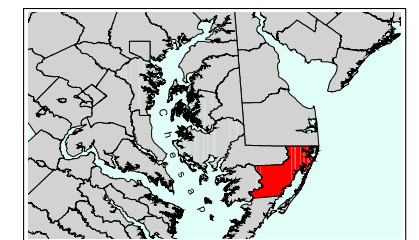
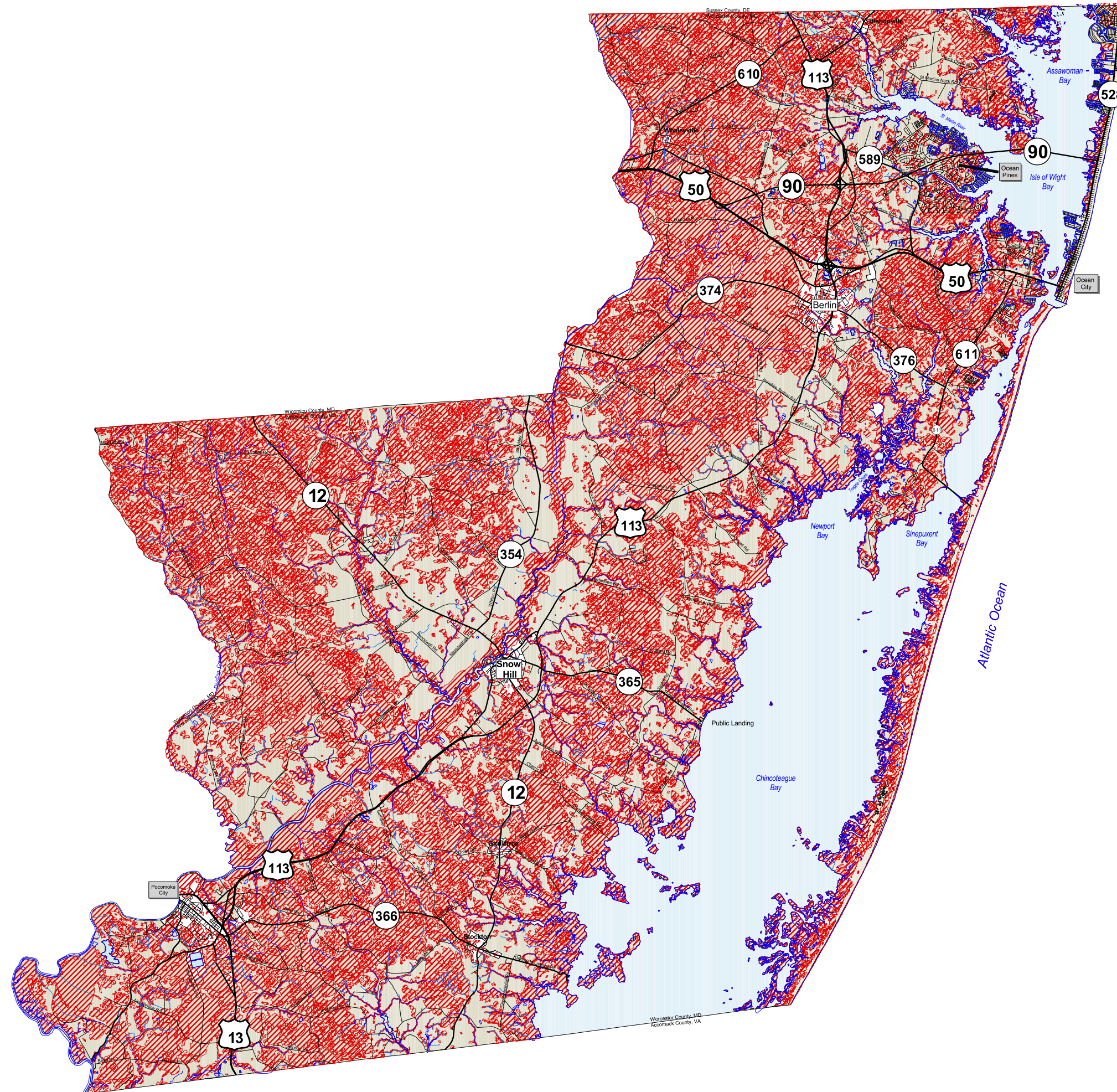

0 2 4 Miles

